Use Stations and Arcs editor – for MapCreator 1.0.4.8

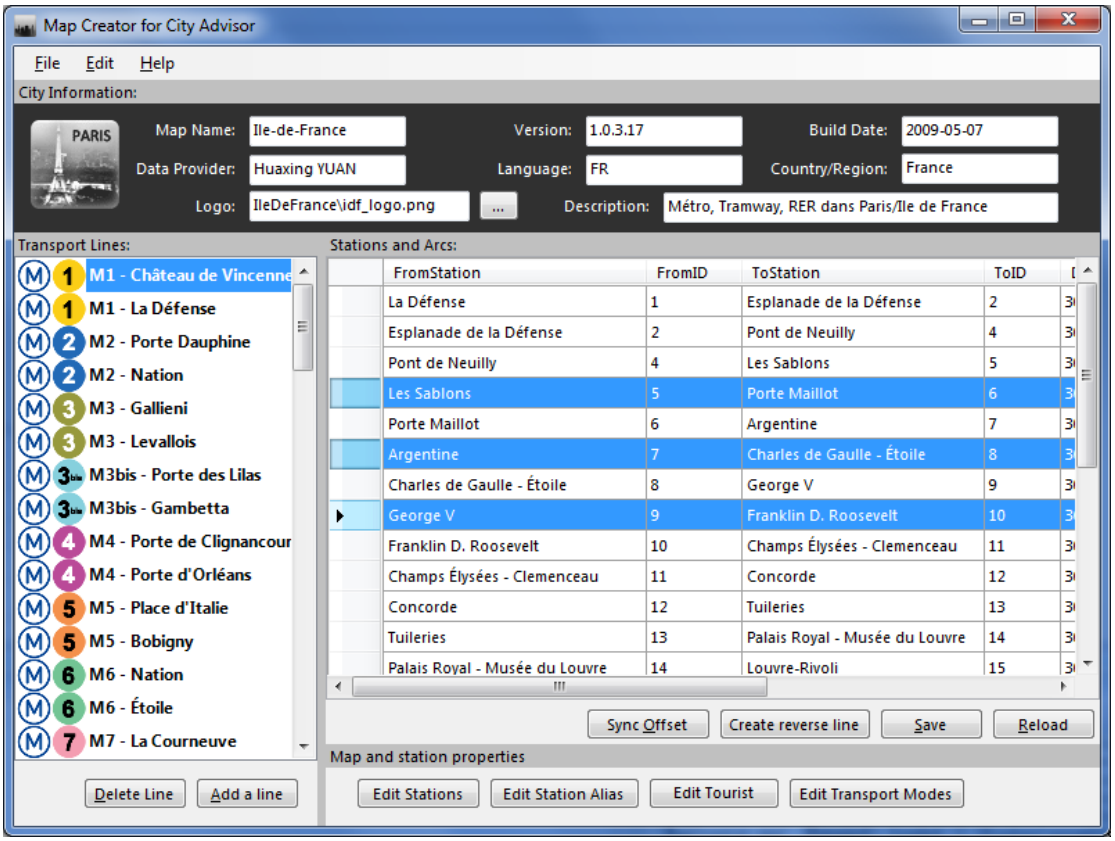


1. **Row Selection:** Click the mouse button on the row header
2. **Multi-Row Selection**: Hold Ctrl and click on the row header you want.
3. **Copy**: when you selected a cell, a row, or more than one row, press **Ctrl+C**
4. **Cut**: when you selected a row, or more than one row, press **Ctrl+X**
5. **Paste**: press **Ctrl+V** to paste the contents on the current position
   a) If the content is a cell, it will replace the content of current cell
   b) If the content is a row or some rows, it will insert the content to the current position
6. **Insert a row**: Select a row you want to insert a row before it, then Press "**Insert**" key
7. **Delete a row**: Select a row you want to delete and press "**Delete**" key
8. **Move up**: Select a row you want to move up, then press "**Ctrl + PageUp**"
9. **Move down**: do the same thing and press "**Ctrl + PageDown**"

Attention: the "TimeOffset" field is not synchronized automatically, but just forget it. When you save changes, it will calculate them itself.